

## Temporary traffic routes during road closure

### Diversion of traffic from Oxford Road

We have a traffic management plan in place to provide alternative routes as we carry out works on Oxford Road during the road closure. The image below shows the extent of the road closure, highlighted in red, with proposed diversion routes shown in orange. Please accept our apologies for any inconvenience caused as the works proceed.



# newsletter

keeping your community informed

## Your new Asda store at Clacton

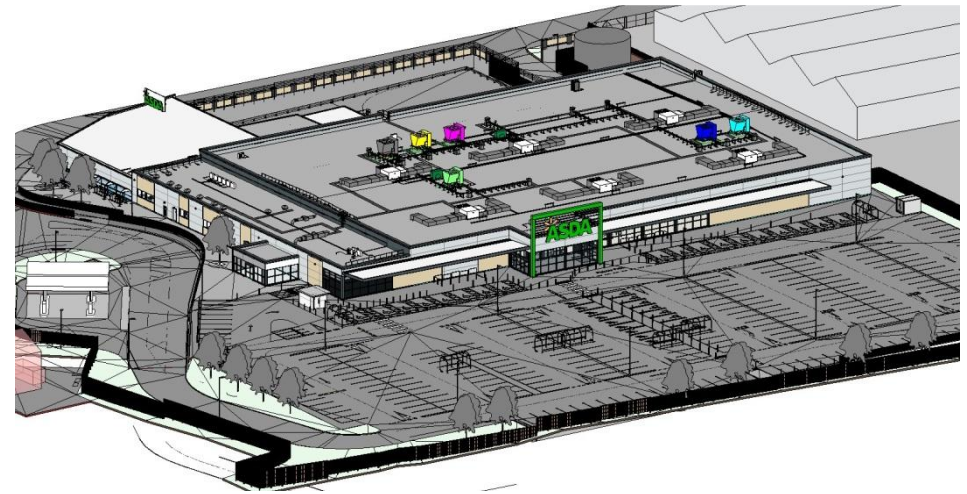

**Working in partnership with ASDA, ISG Construction acting as principle contractor will be managing the implementation of the proposed Highway improvements to Oxford Road as part of our wider remit to construct the new ASDA Superstore on the old Co-op site .**

Following detailed negotiations with ECC highways department we have agreed to undertake specific elements of the works under road closures,

so as to minimise the potential overall disruption to traffic flows and reduce the overall programme period for same. Three road closures in total have been agreed, the first of these is to carry out diversions of existing statutory services, which is planned to be undertaken over the weekend of the 21<sup>st</sup> / 22<sup>nd</sup> May. We are not anticipating any disruption to these essential supplies during this first closure.



## Alterations of highways

To again mitigate against potential disruption to the businesses in Oxford Road we have agreed that the road closure will not be put in place until 1:30pm on Saturday and this will run through until 8:00 am the following Monday. This time period is agreed for all necessary closures.

Our Section 278 contractor, S&M Contractors Ltd, will be physically undertaking the works on site.

Detailed traffic management plans have been developed and agreed with ECC Highways which in turn afford limited access to/from the premises that fall within the section of road under closure – please refer to the attached plans that confirm the specifics of same.

Please also refer to the attached plan which identifies the diversion route in place during the closure

## Programme of road closure

### Saturday: 21<sup>st</sup> May 2016

#### Completed Sat COB:

- Complete new connection into existing manhole
- Water and BT services completed within road closure
- Install drainage gullies
- New roundabout service duct installed
- 1<sup>st</sup> section of drainage run from back of island on existing line of road towards post office footpath. Traffic will be locally managed with stop and go boards, where excavation exposed road plates will be installed in situ, unless reinstated otherwise.

#### Start: 21<sup>st</sup> May 2016

- 3No, 90mm diameter gas connections in road/footpath to footpath adjacent to ASDA boundary line, to be completed within road closure and connection to main within foot path.
- Construct man hole in island adjacent to post office entrance
- 2<sup>nd</sup> section of drainage run picking up from half way point towards post office footpath complete. Traffic will be locally managed with stop and go boards, where excavation exposed road plates will be installed in situ unless reinstated otherwise.

### Sunday: 22<sup>nd</sup> May 2016

#### Completed Sun COB:

Works as set out in paragraph, **Start: 21<sup>st</sup> May 2016**

### Monday 23<sup>rd</sup> May:

- Re-open highway access with current traffic management arrangement, 19.05.16.
- Road Closure 4<sup>th</sup> – 5<sup>th</sup> June, Scope of works as per existing phase 3 works with plain and regulating carriageway and installation of new footpath and island.



## S&M Contractors Ltd and ISG Contacts

### Who's who on the Asda site?

Should you need to speak to anyone on site regarding any issues that you have we would be happy to help. ISG and Asda set good measures to comply with best practise during construction. We provide safeguards to limit the impact on the local community.

If you have any concerns please feel free to contact ISG staff and S&M Contractors Ltd

#### Stuart Webber

ISG Construction Manager  
Mobile: 07792 870876

#### James Grantham

ISG Assistant Site Manager  
Mobile: 07446454374

We wish to express our sincere thanks to the surrounding community for your continued patience and cooperation during this project.

#### Shaun Mclean

S&M Contractors Ltd Contract Manager  
Mobile: 07970 131027

#### John Creed

S&M Contractors Ltd Site Engineer  
Mobile: 07989 657458

#### Darren Munson

S&M Contractors Ltd Site Manager  
Mobile: 07814 177913

## Location of programmed works

The image below shows the extent of works for 21<sup>st</sup> and 22<sup>nd</sup> May when the road will be closed. For reference the Royal Mail depot is located at the top of the drawing and the new Asda store site at the bottom.

Please accept our apologies for any inconvenience caused by the road works. On the back page of this document you will find a map with diversion routes around the road closure.

